

Patient report

Bio-Rad DATE: 08/09/2019
D-10 TIME: 02:28 PM
S/N: #DJ4I016123 Software version: 4.30-2
Sample ID: 10583800
Injection date 08/09/2019 02:28 PM
Injection #: 20 Method: HbA1c
Rack #: --- Rack position: 5

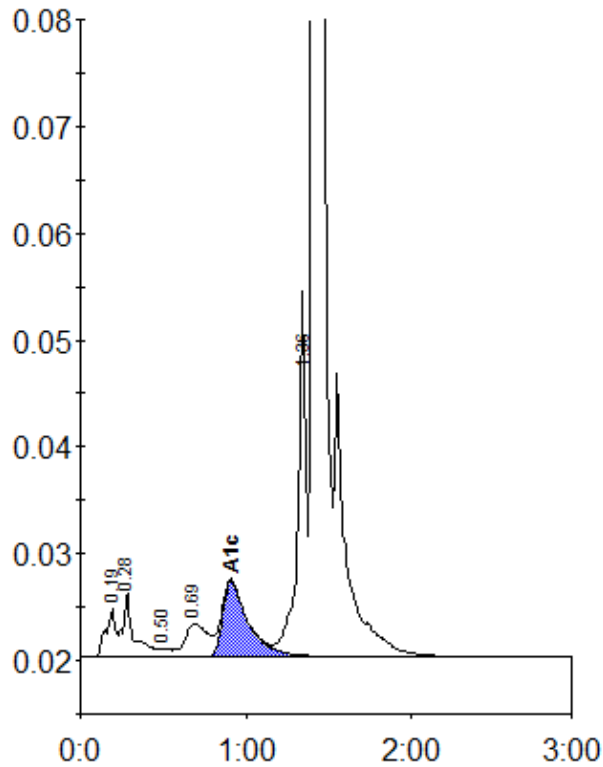

Peak table - ID: 10583800

Peak	R.time	Height	Area	Area %
A1a	0.19	4404	17881	0.8
A1b	0.28	5995	28008	1.3
F	0.50	746	3492	0.2
LA1c/CHb-1	0.69	3133	29611	1.4
A1c	0.91	7099	75539	5.2
P3	1.36	34202	118017	5.5
A0	1.41	656468	1885978	87.4
Total Area:		2158526		

Concentration:	%
A1c	5.2